

Environmental Product Declaration

According to ISO 14025 and EN 15804+A2



Product Declaration
Isover Isonat Flex 55

Declared Unit
1 m²

Declared by
Saint-Gobain Construction Products NL B.V.

Owner of declaration
Saint-Gobain Construction Products NL B.V.

Verifier
Else-A

LCA study by
EcoReview B.V.

Calculation Number
2024.026.

Issue Date
05/06/2024

Expiry Date
05/06/2029

General information

Owner of Declaration

Name	Saint-Gobain Isover
Street	Stuartweg 1B
Postal Code	4131 NH
City	Vianen
Contact	Rogier Stoker



Declaration for

Calculation Number	2024.026.
Issue Date	05/06/2024
Expiry Date	05/06/2029
Product	Isover Isonat Flex 55 (default thickness 145 mm).
Declared Unit	1 m ² finished product.
Reference Service Life	75 years.
Scalable product	Yes, on thickness (mm).
Product Description	Sturdy biobased wood fiber insulation board for insulating dormer windows, timber frame roof and facade elements. Produced from sustainably sourced wood chips.

Declaration Information

This Self-Declared Environmental Product Declaration is in accordance with ISO 14025:2006 and EN 15804+A2. This certificate is based on an LCA-dossier developed according to ISO14025:2006, ISO14040 and EN15804+A2 and the NMD Assessment Method 1.1. EPD of construction products may not be comparable if they do not comply with EN15804+A2 and the NMD Assessment Method 1.1. Substances of Very High Concern (SVHC) that are listed on the 'Candidate List of Substances of Very High Concern for authorization' are declared when contents exceed the limits for registration with ECHA

This LCA study was conducted by: Roel van Oosterhout, EcoReview B.V.

Proof of Verification

Verifier Name	External Elsemieke Juffer, Else-A
Statement	Verification of the claim and data was carried out independently according to EN15804+A2 + NMD Assessment Method 1.1
Signature:	

LCA Information

LCA standard	ISO 14040:2006
Product Category Rules (PCR)	EN 15804+A2/NMD Assessment Method 1.1
Additional PCR	Not applicable
Standard database	Ecoinvent 3.6 + NMD 3.7
LCA Software	SimaPro 9.5.0.0
Year of data collection	2023

Scope of Declaration

Production stage	A1	X	Raw Material supply
	A2	X	Transport
	A3	X	Manufacturing
Construction stage	A4	X	Transport
	A4	X	Installation
Use stage	B1	X	Use
	B2	X	Maintenance
	B3	X	Repair
	B4	X	Replacement
	B5	X	Refurbishment
	B6	X	Operational Energy Use
	B7	X	Operational Water Use
End-of-life stage	C1	X	Deconstruction
	C2	X	Transport
	C3	X	Waste Processing
	C4	X	Disposal
Benefits and loads beyond the system boundaries	D	X	Reuse, Recycle, Recycling potential

X = Module Declared
MND = Module Not Declared

Process Diagram

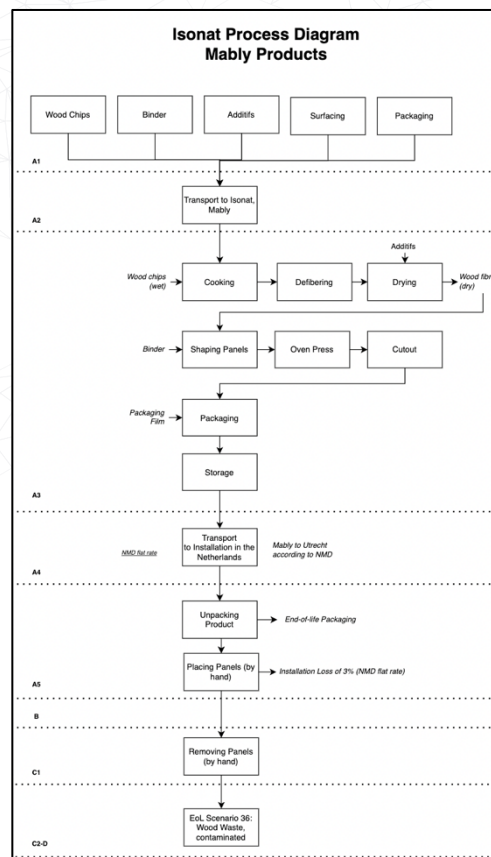

Detailed Product Description

General Product Information

Sturdy biobased wood fiber insulation board for insulating dormer windows, timber frame roof and facade elements. Produced from sustainably sourced wood chips. Thickness 145 mm, Lambda value 0.036, Rdeclared value 4.0 m²·K/W. Available thicknesses: 100 - 120 - 145 - 160 - 180 - 200 mm.



Scaling Information

This environmental profile is scalable. Products consist of a wood fiber insulation board (scalable) and a non-scalable component. Therefore, results in the next section will be showcased separately for the scalable and non-scalable component. Scalable results are for default thickness of 145 mm. The following conversion factors can be used to scale results from 145 mm thickness to other thicknesses.

Thickness (mm)	Conversion Factor
100	0,690
120	0,828
145	1,000
160	1,103
180	1,241
200	1,379

The impact of the full product is only attained by summing both component results.



Results Wood Insulation (Scalable) – 145 mm Thickness

Set 1	Unit	A1-A3	A4	A5	C2	C3	C4	D	A1-D
ECI	euro	€ 0,63	€ 0,10	€ 0,03	€ 0,02	€ 0,10	€ 0,00	€ -0,16	€ 0,72
ECI	euro	6,27E-01	1,05E-01	2,68E-02	1,71E-02	1,04E-01	1,79E-03	-1,65E-01	7,16E-01
Core Impact Indicators									
ADPE	kg Sb eq	1,33E-04	2,22E-05	4,67E-06	3,61E-06	1,97E-06	3,95E-08	-5,31E-06	1,60E-04
ADPF	kg Sb eq	6,31E-02	6,38E-03	2,66E-04	1,04E-03	8,35E-04	4,27E-05	-7,41E-03	6,43E-02
GWP	kg CO2 eq	6,66E+00	8,68E-01	3,67E-01	1,41E-01	1,38E+00	2,67E-02	-9,32E-01	8,51E+00
ODP	kg CFC-11 eq	9,64E-07	1,54E-07	1,14E-08	2,51E-08	4,73E-08	9,23E-10	-1,69E-07	1,03E-06
POCP	kg C2H4	3,15E-03	5,23E-04	5,76E-05	8,54E-05	2,91E-04	8,21E-06	-1,21E-03	2,90E-03
AP	kg SO2 eq	1,99E-02	3,81E-03	4,61E-04	6,22E-04	1,73E-03	2,45E-05	-7,63E-03	1,89E-02
EP	kg PO4-- eq	3,37E-03	7,49E-04	6,20E-05	1,22E-04	4,06E-04	1,01E-05	-2,46E-03	2,26E-03
Toxicity Indicators for Dutch Market									
HTP	kg 1,4-DB eq	1,67E+00	3,65E-01	5,13E-02	5,96E-02	2,40E-01	2,32E-03	-6,58E-01	1,73E+00
FAETP	kg 1,4-DB eq	1,10E-01	1,07E-02	6,86E-03	1,74E-03	6,07E-03	1,71E-04	-1,35E-02	1,22E-01
MAETP	kg 1,4-DB eq	1,38E+02	3,84E+01	1,01E+01	6,26E+00	1,73E+01	2,84E-01	-1,90E+01	1,91E+02
TETP	kg 1,4-DB eq	1,14E-02	1,29E-03	2,60E-04	2,11E-04	3,71E-04	7,36E-06	-4,12E-03	9,41E-03

ADPE = Abiotic depletion potential for non-fossil resources; ADPF = Abiotic depletion potential for fossil resources; GWP = Global warming potential; ODP = Depletion potential of the stratospheric ozone layer; POCP = Formation potential of tropospheric ozone photochemical oxidants; AP = Acidification potential of land and water; EP = Eutrophication potential; HTP = Human toxicity potential; FAETP = Freshwater aquatic ecotoxicity potential; MAETP = Marine aquatic ecotoxicity potential; TETP = Terrestrial ecotoxicity potential; ECI = Environmental Costs Indicator; ADPF = Abiotic depletion potential for fossil resources

Set 2	Unit	A1-A3	A4	A5	C2	C3	C4	D	A1-D
GWP-Total	kg CO2 eq	3,88E-03	8,76E-01	4,69E-01	1,43E-01	1,11E+01	5,16E-01	-9,86E-01	1,21E+01
GWP-f	kg CO2 eq	6,74E+00	8,75E-01	3,67E-01	1,43E-01	1,38E+00	6,85E-03	-9,45E-01	8,56E+00
GWP-b	kg CO2 eq	-6,76E+00	4,04E-04	1,01E-01	6,59E-05	9,67E+00	5,09E-01	-3,63E-02	3,49E+00
GWP-luluc	kg CO2 eq	2,76E-02	3,21E-04	7,16E-04	5,23E-05	1,17E-04	1,81E-06	-4,05E-03	2,47E-02
ODP	kg CFC11 eq	9,46E-07	1,93E-07	9,42E-09	3,15E-08	4,79E-08	1,15E-09	-1,80E-07	1,05E-06
AP	mol H+ eq	2,33E-02	5,07E-03	4,82E-04	8,27E-04	2,47E-03	3,22E-05	-1,19E-02	2,03E-02
EP-fw	kg P eq	1,42E-04	8,83E-06	3,39E-06	1,44E-06	4,97E-06	7,59E-08	-3,66E-05	1,24E-04
EP-m	kg N eq	4,21E-03	1,79E-03	9,35E-05	2,92E-04	1,04E-03	2,11E-05	-3,48E-03	3,96E-03
EP-t	mol N eq	3,96E-02	1,97E-02	2,87E-04	3,21E-03	1,18E-02	1,19E-04	-5,65E-02	1,83E-02
POCP	kg NMVOC eq	1,67E-02	5,63E-03	3,75E-04	9,18E-04	3,11E-03	4,25E-05	-1,01E-02	1,66E-02
ADP-mm	kg Sb eq	1,33E-04	2,22E-05	4,67E-06	3,61E-06	1,97E-06	3,95E-08	-5,31E-06	1,60E-04
ADP-f	MJ	1,58E+02	1,32E+01	1,75E+00	2,15E+00	1,56E+00	8,80E-02	-1,42E+01	1,63E+02
WDP	m3 depriv.	2,48E+00	4,72E-02	5,85E-02	7,70E-03	8,31E-02	3,78E-03	-8,08E-02	2,60E+00
PM	disease inc.	1,39E-07	7,86E-08	2,73E-09	1,28E-08	2,03E-08	6,10E-10	-1,56E-07	9,85E-08
IR	kBq U-235 eq	5,51E-01	5,53E-02	1,72E-02	9,02E-03	5,63E-03	3,45E-04	-2,08E-02	6,18E-01
ETP-fw	CTUe	2,11E+01	1,18E+01	-1,84E+00	1,92E+00	1,81E+01	1,06E-01	-1,11E+02	-6,02E+01
HTP-c	CTUh	2,99E-09	3,82E-10	1,25E-10	6,23E-11	2,02E-09	2,41E-12	-1,31E-09	4,27E-09
HTP-nc	CTUh	3,29E-08	1,29E-08	6,32E-10	2,10E-09	1,08E-08	9,37E-11	-4,67E-08	1,27E-08
SQP	Pt	1,43E+03	1,14E+01	3,01E+01	1,87E+00	6,09E-01	2,08E-01	-4,35E+02	1,03E+03

GWP-total = Climate change; **GWP-f** = Climate change - Fossil; **GWP-b** = Climate change - Biogenic; **GWP-luluc** = Climate change - Land use and LU change; **ODP** = Ozone depletion; **AP** = Acidification; **EP-fw** = Eutrophication, freshwater; **EP-m** = Eutrophication, marine; **EP-t** = Eutrophication, terrestrial; **POCP** = Photochemical ozone formation; **ADP-mm** = Resource use, minerals and metals; **ADP-f** = Resource use, fossils; **WDP** = Water use; **PM** = Particulate matter; **IR** = Ionising radiation; **ETP-fw** = Ecotoxicity, freshwater; **HTP-c** = Human toxicity, cancer; **HTP-nc** = Human toxicity, non-cancer; **SQP** = Land use;

Parameter	Unit	A1-A3	A4	A5	C2	C3	C4	D	A1-D
Resource Use									
PERE	MJ	0,00E+00	0,00E+00	0,00E+00	0,00E+00	0,00E+00	0,00E+00	0,00E+00	0,00E+00
PERM	MJ	0,00E+00	0,00E+00	0,00E+00	0,00E+00	0,00E+00	0,00E+00	0,00E+00	0,00E+00
PERT	MJ	2,13E+02	1,65E-01	3,65E+00	2,69E-02	1,25E-01	1,53E-03	-9,11E+01	1,26E+02
PENRE	MJ	0,00E+00	0,00E+00	0,00E+00	0,00E+00	0,00E+00	0,00E+00	0,00E+00	0,00E+00
PENRM	MJ	0,00E+00	0,00E+00	0,00E+00	0,00E+00	0,00E+00	0,00E+00	0,00E+00	0,00E+00
PENRT	MJ	1,69E+02	1,40E+01	1,74E+00	2,28E+00	1,66E+00	9,35E-02	-1,55E+01	1,74E+02
PET	MJ	3,82E+02	1,42E+01	5,39E+00	2,31E+00	1,79E+00	9,51E-02	-1,07E+02	2,99E+02
SM	kg	0,00E+00	0,00E+00	0,00E+00	0,00E+00	0,00E+00	0,00E+00	0,00E+00	0,00E+00
RSF	MJ	0,00E+00	0,00E+00	0,00E+00	0,00E+00	0,00E+00	0,00E+00	0,00E+00	0,00E+00
NRSF	MJ	0,00E+00	0,00E+00	0,00E+00	0,00E+00	0,00E+00	0,00E+00	0,00E+00	0,00E+00
FW	m3	7,22E-02	1,61E-03	2,10E-03	2,62E-04	4,81E-03	9,19E-05	-1,69E-03	7,94E-02
Waste Categories									
HWD	kg	1,84E-04	3,34E-05	2,70E-06	5,45E-06	3,52E-06	1,35E-07	-2,75E-05	2,02E-04
NHWD	kg	7,78E-01	8,37E-01	7,61E-02	1,36E-01	6,27E-02	3,58E-01	-1,67E-01	2,08E+00
RWD	kg	7,00E-04	8,66E-05	2,21E-05	1,41E-05	5,48E-06	5,25E-07	-3,18E-05	7,97E-04
Output Flows									
CRU	kg	0,00E+00	0,00E+00	0,00E+00	0,00E+00	0,00E+00	0,00E+00	0,00E+00	0,00E+00
MFR	kg	0,00E+00	0,00E+00	0,00E+00	0,00E+00	0,00E+00	0,00E+00	0,00E+00	0,00E+00
MER	MJ	0,00E+00	0,00E+00	0,00E+00	0,00E+00	0,00E+00	0,00E+00	0,00E+00	0,00E+00
EE	MJ	0,00E+00	0,00E+00	0,00E+00	0,00E+00	0,00E+00	0,00E+00	0,00E+00	0,00E+00

PERE = Use of renewable primary energy excluding renewable primary energy resources used as raw materials [MJ]; **PERM** = Use of renewable primary energy resources used as raw materials [MJ]; **PERT** = Total use of renewable primary energy resources [MJ]; **PENRE** = Use of non-renewable primary energy excluding non-renewable primary energy resources used as raw materials [MJ]; **PENRM** = Use of non-renewable primary energy resources used as raw materials [MJ]; **PENRT** = Total use of non-renewable primary energy resources [MJ]; **PET** = Total Energy [MJ]; **SM** = Use of secondary material [kg]; **RSF** = Use of renewable secondary fuels [MJ]; **NRSF** = Use of non-renewable secondary fuels [MJ]; **FW** = Use of net fresh water [m3]; **HWD** = Hazardous waste disposed [kg]; **NHWD** = Non-hazardous waste disposed [kg]; **RWD** = Radioactive waste disposed [kg]; **CRU** = Components for re-use [kg]; **MFR** = Materials for recycling [kg]; **EIA** = Materials for energy recovery [kg]; **EE** = Exported energy [MJ]

Results Non-Scalable Component

Set 1	Unit	A1-A3	A4	A5	C2	C3	C4	D	A1-D
ECI	euro	€ 0,01	€ 0,00	€ 0,00	€ 0,00	€ 0,00	€ 0,00	€ -0,00	€ 0,01
ECI	euro	1,02E-02	4,32E-04	3,79E-04	2,42E-05	4,65E-03	1,31E-05	-2,67E-03	1,30E-02
Core Impact Indicators									
ADPE	kg Sb eq	1,19E-06	9,16E-08	3,93E-08	5,13E-09	3,81E-08	1,70E-10	-1,19E-08	1,35E-06
ADPF	kg Sb eq	1,33E-03	2,64E-05	2,89E-05	1,48E-06	1,22E-05	1,83E-07	-4,07E-04	9,93E-04
GWP	kg CO2 eq	1,06E-01	3,59E-03	4,46E-03	2,01E-04	8,26E-02	1,82E-04	-4,45E-02	1,53E-01
ODP	kg CFC-11 eq	7,05E-09	6,36E-10	1,01E-10	3,56E-11	8,10E-10	3,94E-12	-5,15E-09	3,48E-09
POCP	kg C2H4	8,82E-05	2,16E-06	2,56E-06	1,21E-07	9,74E-07	4,17E-08	-6,27E-06	8,78E-05
AP	kg SO2 eq	3,50E-04	1,58E-05	1,05E-05	8,83E-07	1,36E-05	1,06E-07	-2,86E-05	3,62E-04
EP	kg PO4-- eq	4,26E-05	3,10E-06	1,36E-06	1,73E-07	3,49E-06	4,65E-08	-4,14E-06	4,66E-05
Toxicity Indicators for Dutch Market									
HTP	kg 1,4-DB eq	2,71E-02	1,51E-03	8,89E-04	8,45E-05	3,18E-03	1,46E-05	-2,30E-03	3,05E-02
FAETP	kg 1,4-DB eq	6,49E-04	4,41E-05	4,29E-05	2,47E-06	7,44E-04	1,34E-05	-2,32E-05	1,47E-03
MAETP	kg 1,4-DB eq	2,21E+00	1,59E-01	1,05E-01	8,88E-03	1,22E+00	1,35E-02	-1,04E-01	3,61E+00
TETP	kg 1,4-DB eq	1,26E-04	5,33E-06	3,90E-06	2,99E-07	5,53E-06	2,88E-08	-7,20E-06	1,34E-04

ADPE = Abiotic depletion potential for non-fossil resources; **ADPF** = Abiotic depletion potential for fossil resources; **GWP** = Global warming potential; **ODP** = Depletion potential of the stratospheric ozone layer; **POCP** = Formation potential of tropospheric ozone photochemical oxidants; **AP** = Acidification potential of land and water; **EP** = Eutrophication potential; **HTP** = Human toxicity potential; **FAETP** = Freshwater aquatic ecotoxicity potential; **MAETP** = Marine aquatic ecotoxicity potential; **TETP** = Terrestrial ecotoxicity potential; **ECI** = Environmental Costs Indicator; **ADPF** = Abiotic depletion potential for fossil resources

Set 2	Unit	A1-A3	A4	A5	C2	C3	C4	D	A1-D
GWP-Total	kg CO2 eq	1,08E-01	3,62E-03	4,49E-03	2,03E-04	8,27E-02	2,13E-04	-4,50E-02	1,54E-01
GWP-f	kg CO2 eq	1,09E-01	3,62E-03	4,54E-03	2,02E-04	8,27E-02	2,12E-04	-4,50E-02	1,56E-01
GWP-b	kg CO2 eq	-1,43E-03	1,67E-06	-4,31E-05	9,35E-08	5,71E-06	1,68E-07	-1,18E-05	-1,48E-03
GWP-luluc	kg CO2 eq	6,40E-05	1,32E-06	1,98E-06	7,42E-08	2,03E-06	7,94E-09	-1,28E-06	6,81E-05
ODP	kg CFC11 eq	6,99E-09	7,98E-10	8,41E-11	4,47E-11	8,12E-10	4,92E-12	-5,85E-09	2,89E-09
AP	mol H+ eq	4,24E-04	2,10E-05	1,28E-05	1,17E-06	1,83E-05	1,39E-07	-3,68E-05	4,40E-04
EP-fw	kg P eq	2,95E-06	3,65E-08	9,05E-08	2,04E-09	7,82E-08	2,87E-10	-4,85E-08	3,11E-06
EP-m	kg N eq	7,88E-05	7,39E-06	2,46E-06	4,14E-07	6,48E-06	9,40E-08	-1,11E-05	8,45E-05
EP-t	mol N eq	8,71E-04	8,15E-05	2,72E-05	4,56E-06	7,11E-05	5,11E-07	-1,21E-04	9,34E-04
POCP	kg NMVOC eq	3,63E-04	2,33E-05	1,10E-05	1,30E-06	1,79E-05	1,93E-07	-4,01E-05	3,76E-04
ADP-mm	kg Sb eq	1,19E-06	9,16E-08	3,93E-08	5,13E-09	3,81E-08	1,70E-10	-1,19E-08	1,35E-06
ADP-f	MJ	2,84E+00	5,45E-02	6,50E-02	3,05E-03	2,26E-02	3,77E-04	-7,52E-01	2,23E+00
WDP	m3 depriv.	6,18E-02	1,95E-04	1,80E-03	1,09E-05	1,35E-03	1,61E-05	-3,27E-03	6,19E-02
PM	disease inc.	3,35E-09	3,25E-10	1,11E-10	1,82E-11	1,12E-10	2,61E-12	-1,04E-10	3,81E-09
IR	kBq U-235 eq	4,87E-03	2,28E-04	1,49E-04	1,28E-05	8,17E-05	1,48E-06	-2,42E-04	5,10E-03
ETP-fw	CTUe	1,22E+00	4,86E-02	4,68E-02	2,72E-03	3,31E-01	7,40E-04	-4,36E-02	1,61E+00
HTP-c	CTUh	3,56E-11	1,58E-12	1,23E-12	8,83E-14	6,58E-12	1,06E-14	-2,84E-12	4,23E-11
HTP-nc	CTUh	8,48E-10	5,32E-11	3,12E-11	2,98E-12	1,77E-10	3,20E-13	-4,01E-11	1,07E-09
SQP	Pt	4,01E-01	4,73E-02	1,34E-02	2,65E-03	6,90E-03	8,90E-04	-1,08E-02	4,61E-01

GWP-total = Climate change; GWP-f = Climate change - Fossil; GWP-b = Climate change - Biogenic; GWP-luluc = Climate change - Land use and LU change; ODP = Ozone depletion; AP = Acidification; EP-fw = Eutrophication, freshwater; EP-m = Eutrophication, marine; EP-T = Eutrophication, terrestrial; POCP = Photochemical ozone formation; ADP-mm = Resource use, minerals and metals; ADP-f = Resource use, fossils; WDP = Water use; PM = Particulate matter; IR = Ionising radiation; ETP-fw = Ecotoxicity, freshwater; HTP-c = Human toxicity, cancer; HTP-nc = Human toxicity, non-cancer; SQP = Land use;

Parameter	Unit	A1-A3	A4	A5	C2	C3	C4	D	A1-D
Resource Use									
PERE	MJ	0,00E+00	0,00E+00	0,00E+00	0,00E+00	0,00E+00	0,00E+00	0,00E+00	0,00E+00
PERM	MJ	0,00E+00	0,00E+00	0,00E+00	0,00E+00	0,00E+00	0,00E+00	0,00E+00	0,00E+00
PERT	MJ	1,07E-01	6,83E-04	3,26E-03	3,82E-05	2,00E-03	6,72E-06	-1,60E-03	1,12E-01
PENRE	MJ	0,00E+00	0,00E+00	0,00E+00	0,00E+00	0,00E+00	0,00E+00	0,00E+00	0,00E+00
PENRM	MJ	0,00E+00	0,00E+00	0,00E+00	0,00E+00	0,00E+00	0,00E+00	0,00E+00	0,00E+00
PENRT	MJ	3,04E+00	5,79E-02	6,88E-02	3,24E-03	2,42E-02	4,01E-04	-8,34E-01	2,36E+00
PET	MJ	3,15E+00	5,86E-02	7,20E-02	3,28E-03	2,61E-02	4,07E-04	-8,36E-01	2,47E+00
SM	kg	0,00E+00	0,00E+00	0,00E+00	0,00E+00	0,00E+00	0,00E+00	0,00E+00	0,00E+00
RSF	MJ	0,00E+00	0,00E+00	0,00E+00	0,00E+00	0,00E+00	0,00E+00	0,00E+00	0,00E+00
NRSF	MJ	0,00E+00	0,00E+00	0,00E+00	0,00E+00	0,00E+00	0,00E+00	0,00E+00	0,00E+00
FW	m3	1,55E-03	6,64E-06	4,65E-05	3,72E-07	4,21E-05	3,93E-07	-4,34E-05	1,60E-03
Waste Categories									
HWD	kg	1,93E-06	1,38E-07	3,65E-08	7,74E-09	9,14E-08	5,72E-10	-9,52E-07	1,25E-06
NHWD	kg	1,10E-02	3,46E-03	5,02E-04	1,94E-04	9,02E-04	1,50E-03	-3,02E-04	1,72E-02
RWD	kg	5,18E-06	3,58E-07	1,58E-07	2,00E-08	7,24E-08	2,24E-09	-3,60E-07	5,43E-06
Output Flows									
CRU	kg	0,00E+00	0,00E+00	0,00E+00	0,00E+00	0,00E+00	0,00E+00	0,00E+00	0,00E+00
MFR	kg	0,00E+00	0,00E+00	0,00E+00	0,00E+00	0,00E+00	0,00E+00	0,00E+00	0,00E+00
MER	MJ	0,00E+00	0,00E+00	0,00E+00	0,00E+00	0,00E+00	0,00E+00	0,00E+00	0,00E+00
EE	MJ	0,00E+00	0,00E+00	0,00E+00	0,00E+00	0,00E+00	0,00E+00	0,00E+00	0,00E+00

PERE = Use of renewable primary energy excluding renewable primary energy resources used as raw materials [MJ]; **PERM** = Use of renewable primary energy resources used as raw materials [MJ]; **PERT** = Total use of renewable primary energy resources [MJ]; **PENRE** = Use of non-renewable primary energy excluding non-renewable primary energy resources used as raw materials [MJ]; **PENRM** = Use of non-renewable primary energy resources used as raw materials [MJ]; **PENRT** = Total use of non-renewable primary energy resources [MJ]; **PET** = Total Energy [MJ]; **SM** = Use of secondary material [kg]; **RSF** = Use of renewable secondary fuels [MJ]; **NRSF** = Use of non-renewable secondary fuels [MJ]; **FW** = Use of net fresh water [m3]; **HWD** = Hazardous waste disposed [kg]; **NHWD** = Non-hazardous waste disposed [kg]; **RWD** = Radioactive waste disposed [kg]; **CRU** = Components for re-use [kg]; **MFR** = Materials for recycling [kg]; **EIA** = Materials for energy recovery [kg]; **EE** = Exported energy [MJ]

References

CML - Department of Industrial Ecology, CML-IA Characterisation Factors, Dated August 2016, Leiden University, Leiden, Netherlands Available at: <https://www.universiteitleiden.nl/en/research/research-output/science/cml-ia-characterisation-factors>.

PRé Sustainability - Simapro 9.5.0.0

EN 15804: Sustainability of construction works - Environmental product declarations - Core rules for the product category of construction products', I.S. EN 15804:2012+A1:2013 and EN 15804:2019+A2.

ISO 14040: Environmental management - Life cycle assessment – Principles and Framework', International Organization for Standardization, ISO14040:2006.

ISO 14044: Environmental management - Life cycle assessment - Requirements and guidelines', International Organization for Standardization, ISO14044:2006.

ISO 14025: Environmental labels and declarations -- Type III environmental declarations -- Principles and procedures', International Organization for Standardization, ISO14025:2006.

NMD Environmental Performance Assessment Method for Buildings version 1.1 (March 2022)
<https://milieudatabase.nl/nl/milieuprestatie/bepalingsmethode/>